



Comhairle Cathrach
Bhaile Átha Cliath
Dublin City Council

National Flood Risk Management Plan

AND THE

CFRAM Programme

**Gerard O'Connell, Engineer-in-Charge,
Regional Projects & Flood Advisory Office**

Environmental SPC, 27th June, 2018

HISTORIC & POLICY CONTEXT

- NATIONAL FLOOD POLICY REVIEW: 2004
 - OPW: Lead Agency
 - Proactive, Catchment-based Approach
 - Flood Mapping
 - Flood Risk Management Plans
 - Flood Risk Management, rather than just Flood Protection (Flood Relief Schemes):
 - Prevention
 - Preparedness & Resilience
 - Protection

EU 'FLOODS' DIRECTIVE: 2007

- KEY REQUIREMENTS
 - Preliminary Flood Risk Assessment (PFRA)
 - Flood Maps
 - Flood Risk Management Plans
- OTHER PROVISIONS
 - Coordination with WFD Implementation
 - Trans-Boundary Co-operation
 - Public Dissemination / Engagement
- 6-YEAR REVIEW CYCLE

PRELIMINARY FLOOD RISK ASSESSMENT (PFRA)

- **BASED ON:**
 - Historical Records
 - Predictive Hazard Assessment & Risk Analysis
 - Stakeholder Consultation (Local Authorities)
- **PUBLIC CONSULTATION**
- **COMPLETED 2011**
- **300 Areas for further assessment. 'AFAs'**

300 'AFAs'

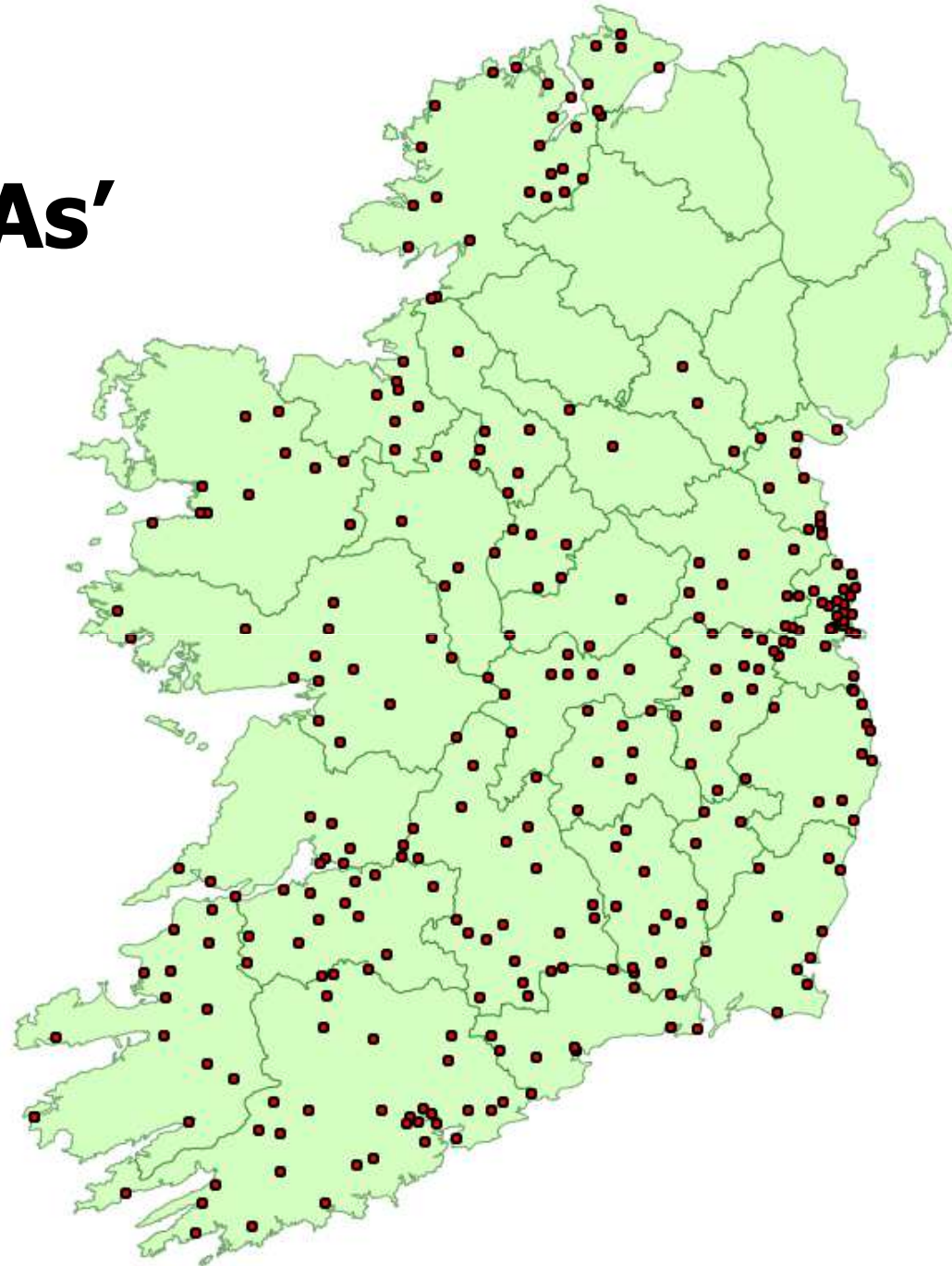

'CFRAM' STUDIES

- 'CFRAM' PROGRAMME
 - Outcome of National Flood Policy Review, 2004
 - Compatible with FD Requirements, 2007
 - Flood Maps
 - Flood Risk Management Plans (FRMPs)
 - Pilot Studies:
 - Lee, Dodder, Fingal – East Meath: 2005-2011
 - National Programme: 2011-2017

- **SCOPE OF WORK**
 - Survey & Data Collection
 - Hydrology (Incl. Use of FSU)
 - Hydraulic Modelling
 - Linkages to Water Framework Directive
 - Flood Mapping
 - Extent, Depth, Velocity, 'Risk-to-Life', Flood Zone & Various Risk Maps

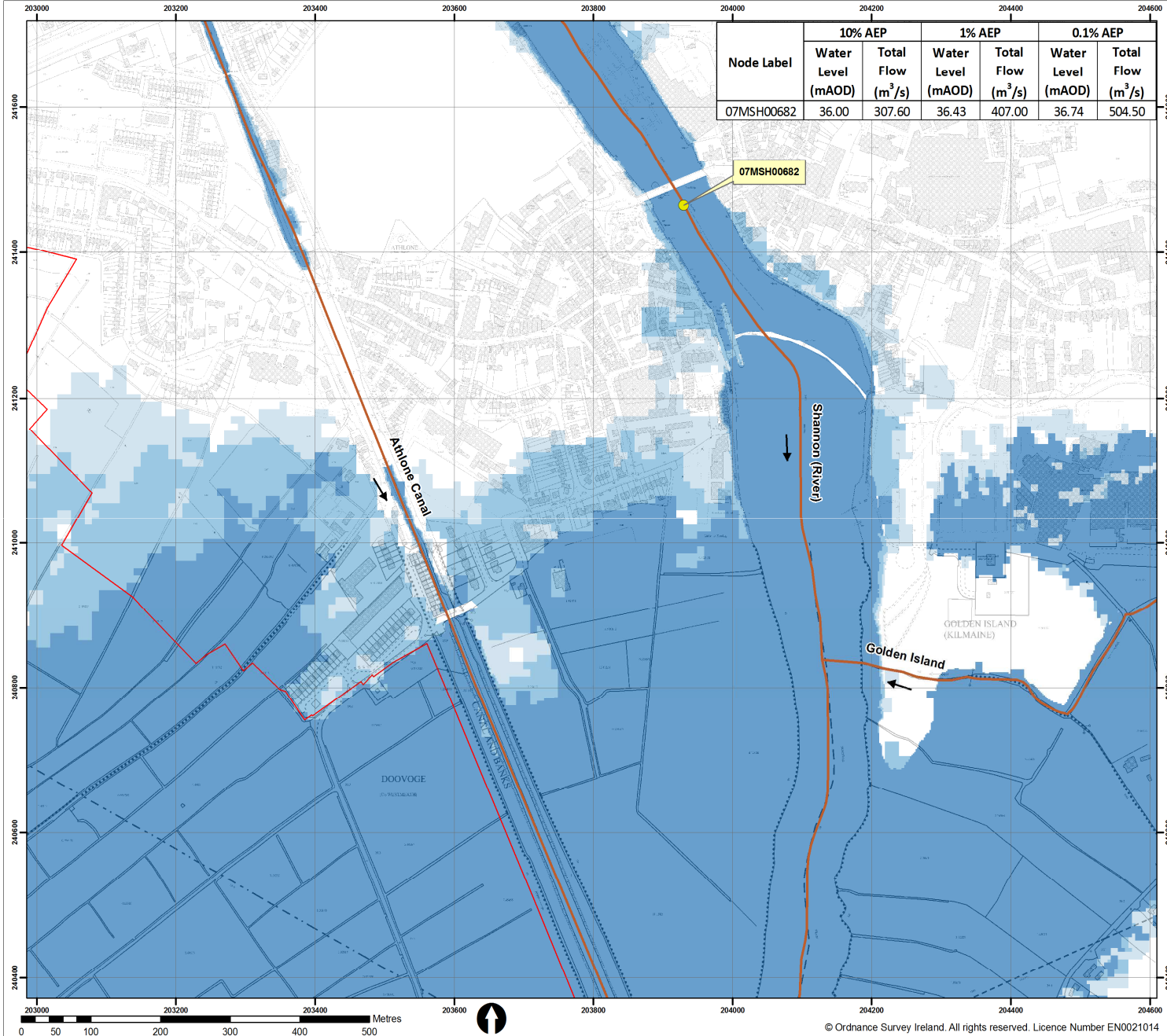

Node Label	10% AEP		1% AEP		0.1% AEP	
	Water Level (mAOD)	Total Flow (m ³ /s)	Water Level (mAOD)	Total Flow (m ³ /s)	Water Level (mAOD)	Total Flow (m ³ /s)
07MSH00682	36.00	307.60	36.43	407.00	36.74	504.50

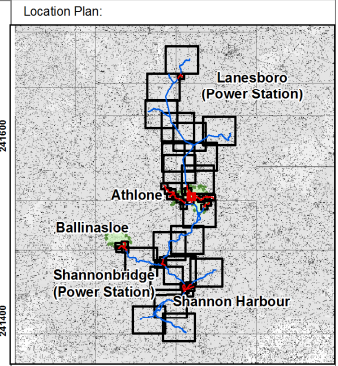

- Legend:**
- Nodes
 - Model Reach
 - AFA Boundary
 - 10% AEP Fluvial Flood Extent
(1 in 10 chance in any given year)
 - 1% AEP Fluvial Flood Extent
(1 in 100 chance in any given year)
 - 0.1% AEP Fluvial Flood Extent
(1 in 1000 chance in any given year)

IMPORTANT USER NOTE:
 THE VIEWER OF THIS MAP SHOULD REFER TO THE DISCLAIMER, GUIDANCE NOTES AND CONDITIONS OF USE THAT ACCOMPANY THIS MAP.
 THIS DRAFT MAP IS FOR CONSULTATION PURPOSES ONLY AND SHOULD NOT BE USED FOR ANY OTHER PURPOSE.



OPW
The Office of Public Works
OFFICE OF PUBLIC WORKS



JACOBS

The Office of Public Works
Jonathan Swift Street
Trim
Co. Meath

Merrion House
Merrion Road
Dublin

Project:
SHANNON CFRAM STUDY

Map: **LANESBORO, ATHLONE, BALLINASLOE, SHANNONBRIDGE, SHANNON HARBOUR**

Map Type: FLUVIAL FLOOD EXTENT MAP
 Source: FLUVIAL
 Map area: LANESBORO
 ATHLONE, BALLINASLOE
 SHANNONBRIDGE
 SHANNON HARBOUR

Scenario: EXISTING

Drawn by: KN Date: November 2014
 Checked by: MV Date: November 2014
 Reviewed by: SR Date: November 2014
 Approved by: PS Date: November 2014

Map No.: N10EXFCDD
 Sheet: 14 of 52 Revision: 1
 Map Scale: 1: 5000 Plot Scale: 1:1 @ A3

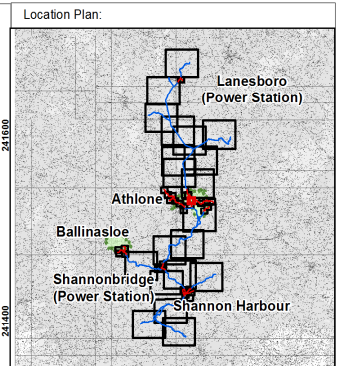
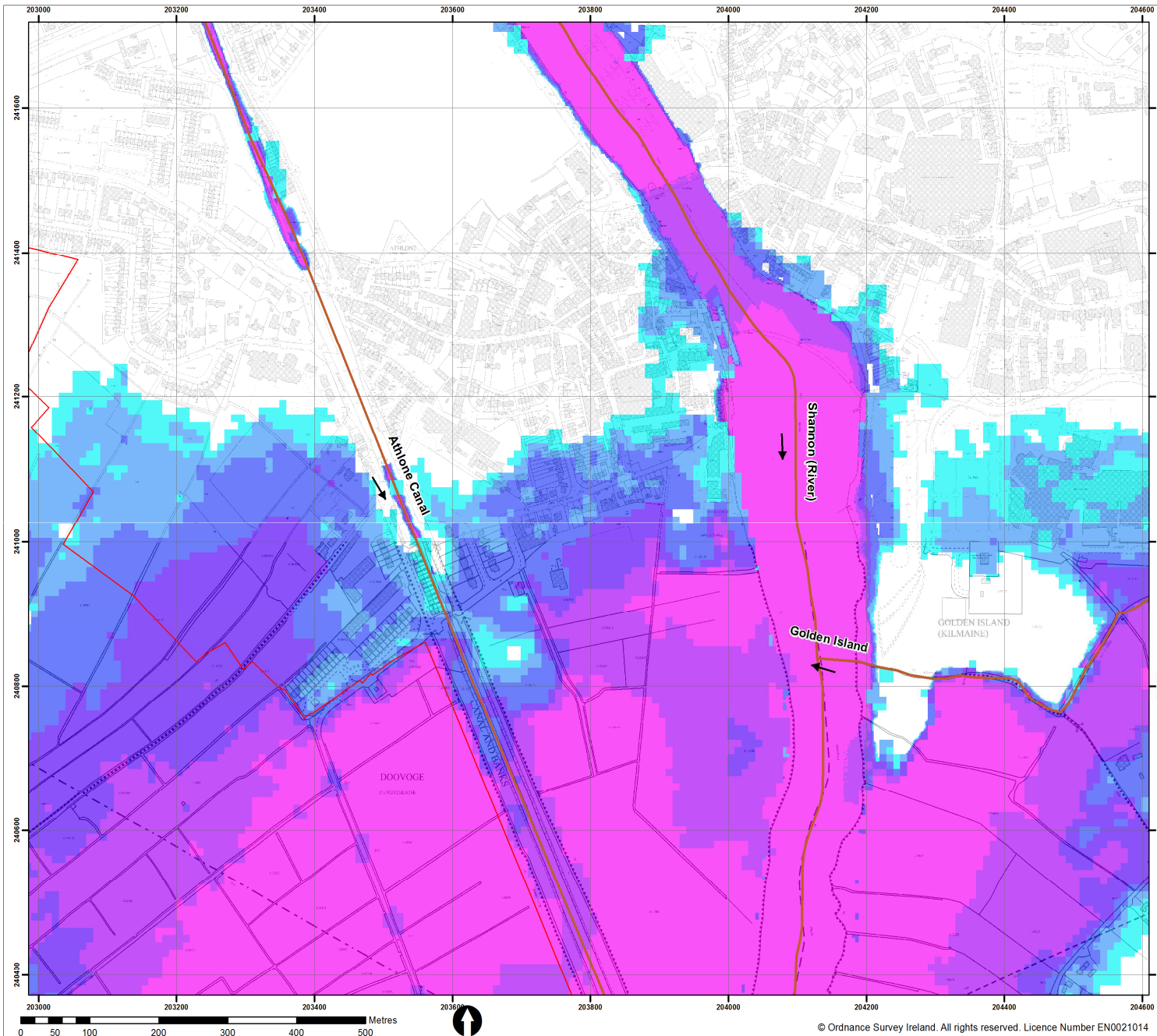

- Legend:**
- Model Reach
 - AFA Boundary
 - 0.1% AEP Fluvial Flood Depth (m)**
 - <math>< 0.25</math>
 - 0.25 - 0.5
 - 0.5 - 1.0
 - 1.0 - 1.5
 - 1.5 - 2.0
 - > 2.0

IMPORTANT USER NOTE:

THE VIEWER OF THIS MAP SHOULD REFER TO THE DISCLAIMER, GUIDANCE NOTES AND CONDITIONS OF USE THAT ACCOMPANY THIS MAP.

THIS DRAFT MAP IS FOR CONSULTATION PURPOSES ONLY AND SHOULD NOT BE USED FOR ANY OTHER PURPOSE.



OPW
The Office of Public Works
OPW is an executive body



JACOBS

The Office of Public Works
Jonathan Swift Street
Trim
Co. Meath

Merrion House
Merrion Road
Dublin

Project:	
SHANNON CFRAM STUDY	
Map: LANESBORO, ATHLONE, BALLINASLOE, SHANNONBRIDGE, SHANNON HARBOUR	
Map Type:	FLUVIAL FLOOD DEPTH MAP
Source:	FLUVIAL
Map area:	LANESBORO ATHLONE, BALLINASLOE SHANNONBRIDGE SHANNON HARBOUR
Scenario:	0.1% AEP EXISTING
Drawn by: KN	Date: November 2014
Checked by: MV	Date: November 2014
Reviewed by: SR	Date: November 2014
Approved by: PS	Date: November 2014
Map No.: N10DPFCD1000D	
Sheet: 14 of 52	Revision: 1
Map Scale: 1: 5000	Plot Scale: 1:1 @ A3

'CFRAM' STUDIES

- FLOOD MAPS ('CFRAM' PROGRAMME)
 - Range of Flood Maps Produced
 - Extent, Depth, Velocity, 'Risk-to-Life', Flood Zone & Various Risk Maps
 - Up to 8 Flood Event Probabilities
 - Future Scenario Mapping
 - 2 Representative Climate Futures
 - 2100 Medium and High future scenario.



FLOOD MAPS

- Detailed Mapping for 300 Communities
 - Appx. 4,000 km River Channel
 - 90 Coastal Communities
 - **Communities with Appx. 3m People (Appx. 2/3rds Population)**
- Less Detailed Mapping for Appx. 2,500 km Other Mapped River
- Inform:
 - Emergency Response Planning,
 - Community Resilience,
 - Sustainable Planning

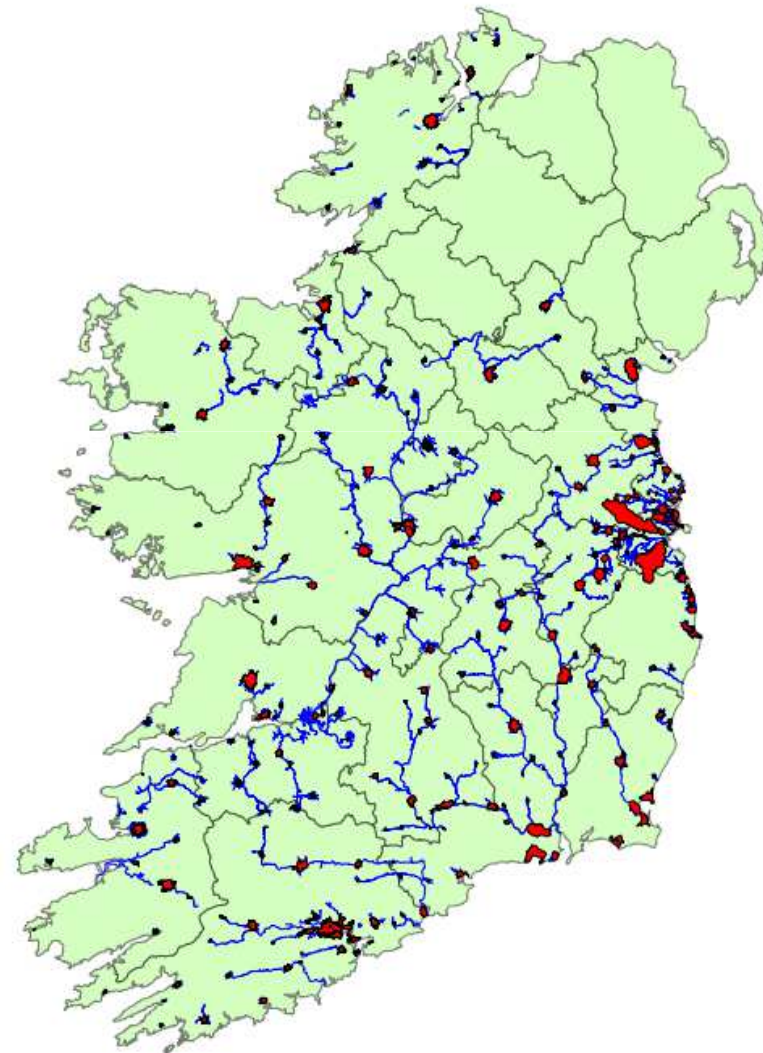

'CFRAM' STUDIES

- FRMPs – COMMUNITY-LEVEL MEASURES
 - Screening & Option Development
 - 'Line-&-Level'
 - Costed – Unit Cost Database
 - Consideration of Climate Change
 - Appraisal
 - Scoring Options Vs Range of Objectives
 - Weighted 'MCA Benefit Score'
 - Cost-Benefit Analysis
 - Public Consultation: Appx. 150 PCDs

'CFRAM' STUDIES

- FRMPs – COMMUNITY-LEVEL MEASURES
 - CFRAM PROG. – Appx. 18,000 Properties
 - Pilot / Accelerated Schemes: Appx. 6,500 Properties
 - 118 New Schemes in Plans: Appx. 11,500 Properties
 - Euro 940m over 10 years. Euro 70m in 2018.

'CFRAM' STUDIES

- FRMPs – COMMUNITY-LEVEL MEASURES
 - Overall FRS Programme
 - 42 Schemes Completed
 - Appx. 9,500 Properties Protected
 - Appx. €1.9bn NPV Benefits
 - 33 Schemes in Construction, Design, Planning
 - Appx. 5,500 Properties (+6,500 CFRAM)
 - Protection for Appx. 33,000 Properties:
 - Appx. 95% Properties in AFAs
 - Appx. 80% Properties Nationally

'CFRAM' STUDIES

- FRMPs – NATIONWIDE MEASURES
 - Prevention:
 - Sustainable Planning & Devt. Management
 - Sustainable Urban Drainage Systems
 - Voluntary Home Relocation Scheme
 - Climate Change Adaptation Planning
 - Natural Flood Risk Management

'CFRAM' STUDIES

- FRMPs – NATIONWIDE MEASURES
 - Protection:
 - Maintenance of Existing Flood Relief Schemes, and Completion of Ongoing Schemes
 - Maintenance of Arterial Drainage / District Drainage Schemes
 - Maintenance of Other Channels
 - Minor Works Scheme

'CFRAM' STUDIES

- FRMPs – NATIONWIDE MEASURES
 - Preparedness & Resilience:
 - Flood Forecasting & Warning
 - New National Flood Forecasting Centre
 - Emergency Response Planning
 - Promotion of Individual / Community Resilience
 - Individual Property Protection
 - **Flood Event Data Collection**

- **FLOOD RISK MANAGEMENT PLANS**
 - Set Strategy for Effective, Sustainable Management of Flood Risk in Ireland
 - Prevention, Protection, Preparedness & Resilience
 - Finalisation of Plans, NIS & SEA statement.
 - Approved by Minister – 16th April
 - Launch 3rd May 2018 – www.floodinfo.ie
 - Local Authorities required to note or approve plan by 3rd August 2018

Dublin City Council Area

At Construction

- Dodder Fluvial E35m to date.
- South Campshires E5m to date
- Wad river E5m to date.
- Flood Resilient Cities E5m to date.
- Dollymount E3.5m to date.
- Surfacewater network upgrades. E2m pa.

Dublin City Council Area

At Study/Design/Planning Stage

- Poddle, consultant appointed March 2018.
- Camac, new study required.
- Dodder Phase 3, Clonskeagh-Dartry.
- Clontarf Promenade
- Sandymount, Phases 1 and 2.
- Santry Phases 2 and 3.
- Liffey Lucan to Chapelizod.

DCC – Climate Change

- All new schemes are to look at risk of climate change.
- Sea level rise of 0.5m -1.0m -1.5m by year 2100. Higher waves.
- Increased river flows of 20% - 30% by the year 2100.
- Increased thunderstorms & monster rain.
- Increased groundwater flooding.

Adoption/noting of flood plan

- 2nd July Dublin City Council Meeting.
- E & T recommend adoption of the OPW flood plan Dublin City Council Area.
- Increased Flood Protection of Dublin City rivers and coastline, 2,000 dwellings, 250 businesses and estimated Euro 240m in reduced damages.
- Improved Infrastructure & Roads protection.
- Climate change provisions.

Any Questions?